

ELEVATION

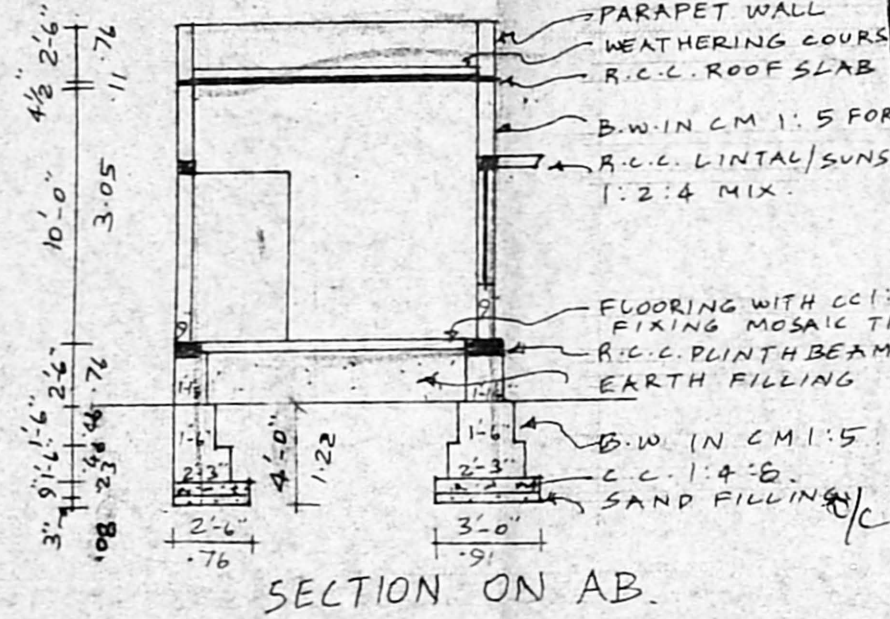

SECTION ON AB.

Planning Permit No. **A/17810** 290/95
APPROVED
 SUBJECT TO THE CONDITIONS IN THIS OFFICE LETTER.
 No. **A/353/95** Dated **23/5/95**
 FOR MEMBER SECRETARY
 MADRAS METROPOLITAN
 DEVELOPMENT AUTHORITY
 MADRAS-600 009.

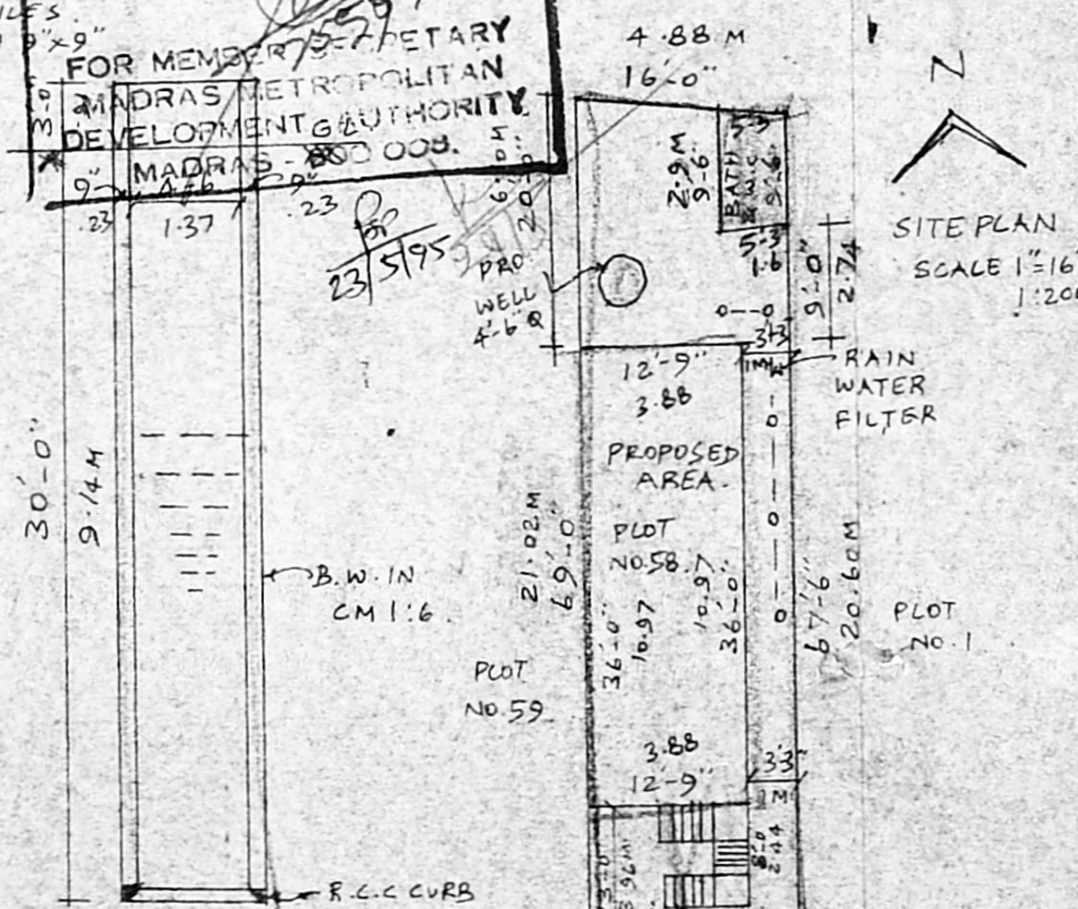

SITE PLAN
SCALE 1"=16'
1:200

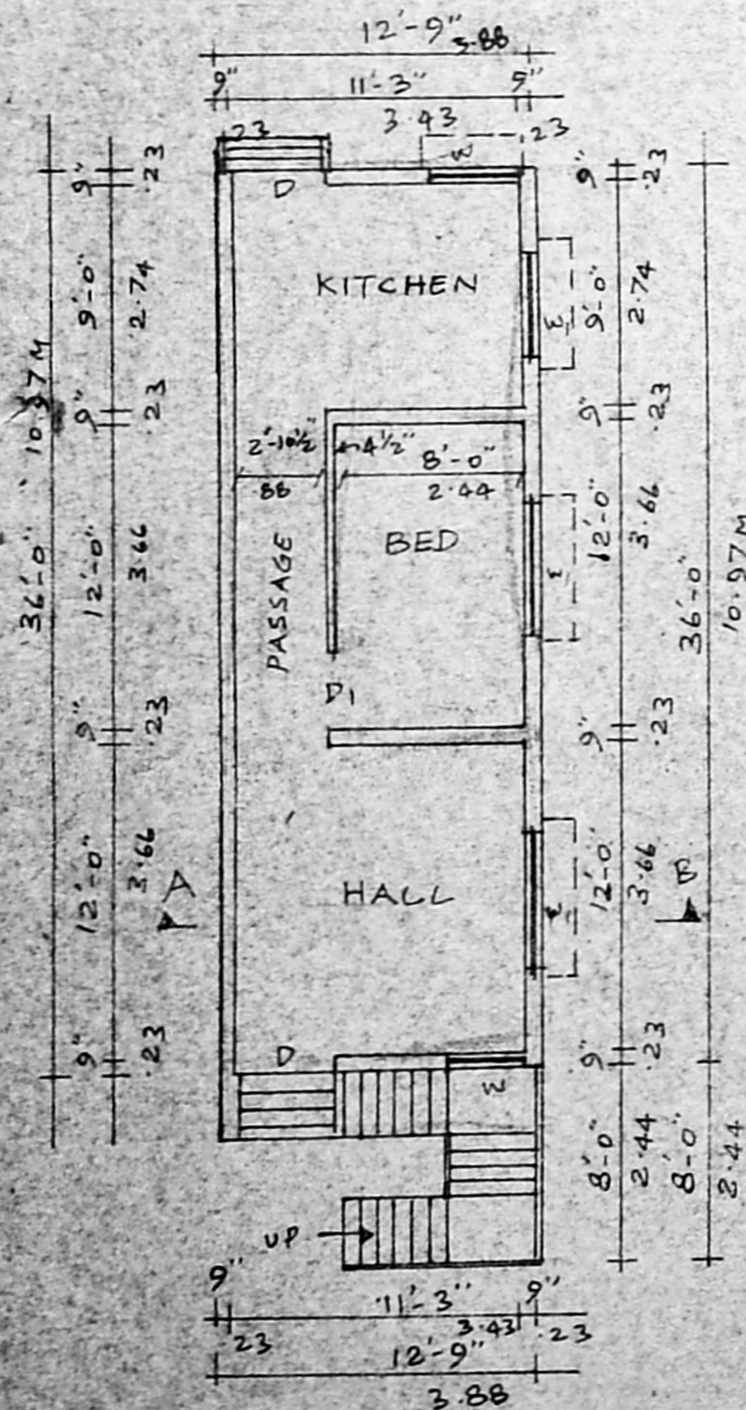

PLAN

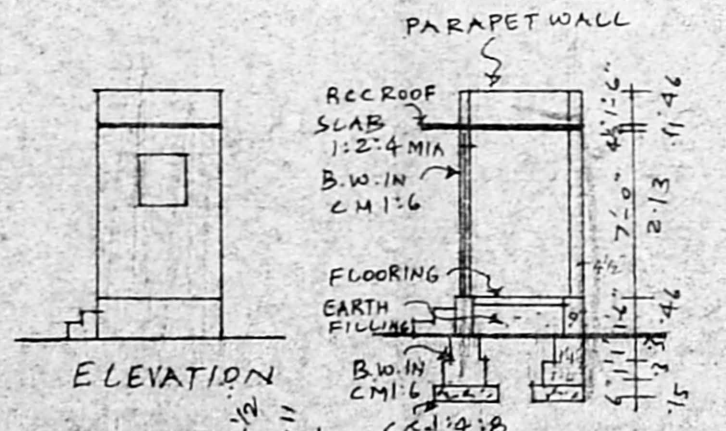

ELEVATION

SECTION ON CD

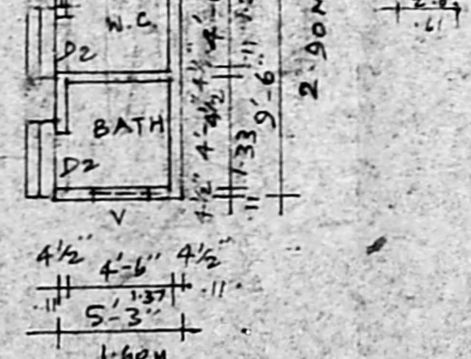

PLAN OF BATH & W.C.

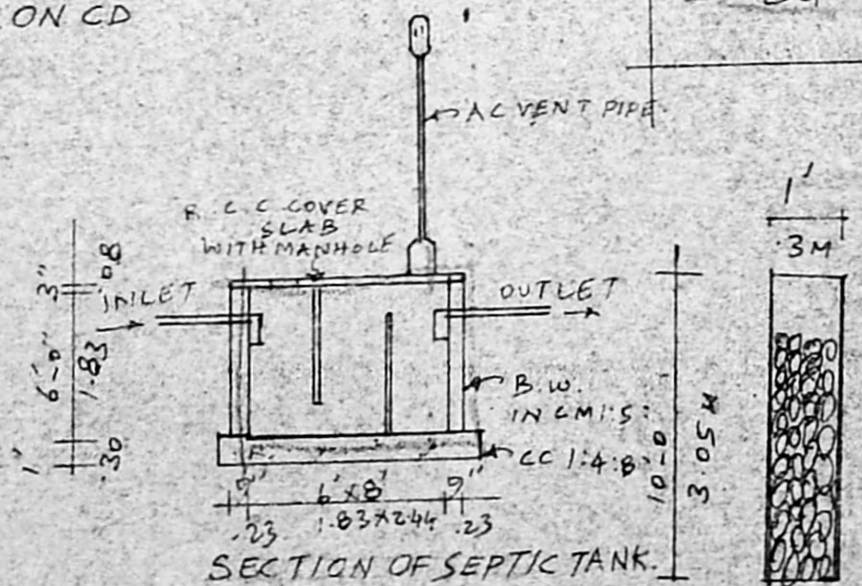

SECTION OF SEPTIC TANK.

RAIN WATER FILTER

PLAN SHOWING THE PROPOSED CONSTRUCTION OF A RESIDENTIAL BUILDING IN S.NO. 1/3B1 & 1/3B2 OF PEERKANKARANAI VILLAGE, PLOT NO 58, SRI SAKTHI NAGAR, PEERKANKARANAI TOWN PANCHAYAT, SAIDAPET TALUK, CHENGALPET-M.G.R. DISTRICT.
 SCALE : 1 INCH = 8 FEET (1:100)
 (M.M.D.A APPROVED LAYOUT PPD/L.O.No. 145/93)

AREA DETAILS

PLOT AREA	: 1072 SFT (OR) 99.58M ²
PROPOSED G.F. AREA	: 459 SFT
BATH & W.C. AREA	: 50 SFT
TOTAL AREA	: 509 SFT (OR) 47.29M ²
F.S.I. 0.47	COVERAGE 47.48%

COLOUR INDEX

PROPOSED ROAD

SITE BOUNDARY

STAIR CASE
WIDTH 75CM, RAISE 17CM, TREAD 23CM.

JOINERY DETAILS

D	DOOR	3'-3" X 7'-0"	1.00 X 2.13M
D1	DOOR	3'-0" X 7'-0"	0.91 X 2.13M
D2	DOOR	2'-3" X 6'-6"	0.65 X 1.98M
W	WINDOW	3'-0" X 4'-6"	0.91 X 1.37M
W1	WINDOW	4'-6" X 4'-6"	1.37 X 1.37M
V	VENTILATOR	1'-6" X 2'-0"	0.46 X 0.61M

Revised senting plan
 23/5/95

A/353/95

OWNER

[Signature]

Er. K. VENUGOPAL, Rd. A.E.E.
 CORPORATION OF MADRAS
 Civil & Sanitary Engineering Consultant
 Licensed Surveyor, Class-I No. 720
 Licensed Plumber (Class-7 Metro Water)
 Sewerage No. Water Supply No.
 8, Neelakandan Street, Madhavaram (Laka Area)
 Backside of Corporation Bldg. Higher Secondary School
 MADRAS - 600 734